

# ASID DESIGNER HOUSE 1992

Presented by the Asheville Art Museum Auxiliary



41 Macon Avenue, April 26 - May 17

# Area 3 • The Entry and Upstairs Landing

Interior Design by Susan Nilsson, ASID

## Area Description

Deep yellow walls, blue and white porcelain, sisal carpet, oriental rugs and botanical flowers in full bloom highlight the entry hall.

## Profile

A North Carolina native with a B.S. degree in Interior Design from Western Carolina University, Nilsson has been a professional member of ASID since 1985. She has managed her design firm since 1987. Her work includes many commercial and residential projects throughout Western North Carolina. Major projects includes Richmond Hill Inn and Cottages, the renovation of the City Building of Asheville and the southeastern Headquarters for the U.S. Forestry Service. In 1991 she received an I.B.D. Design Award for the Richmond Hill Inn.

Nilsson serves on the board of directors of the Carolinas Chapter of ASID. She is chairman of the Northwest Chapter of ASID. Active in the community, Susan is a member of the Junior League of Asheville.

## Credits

Wall Finish: Matt Karcher of Artisan Systems

Fabrics and Trims: Brunschwig and Fils

Upholstery: The Charles Stewart Company

Workroom: Sandy Belcher

Reupholstery: Wagoner's Upholstery

Furniture and Accessories: Private Collection, Village Antiques

Special Appreciation: Mary Powell, Sherry Roberts, Jon Nilsson and Robyn Morris

Paint: Benjamin Moore Paint through Pritchard Paint and Glass of Asheville, NC

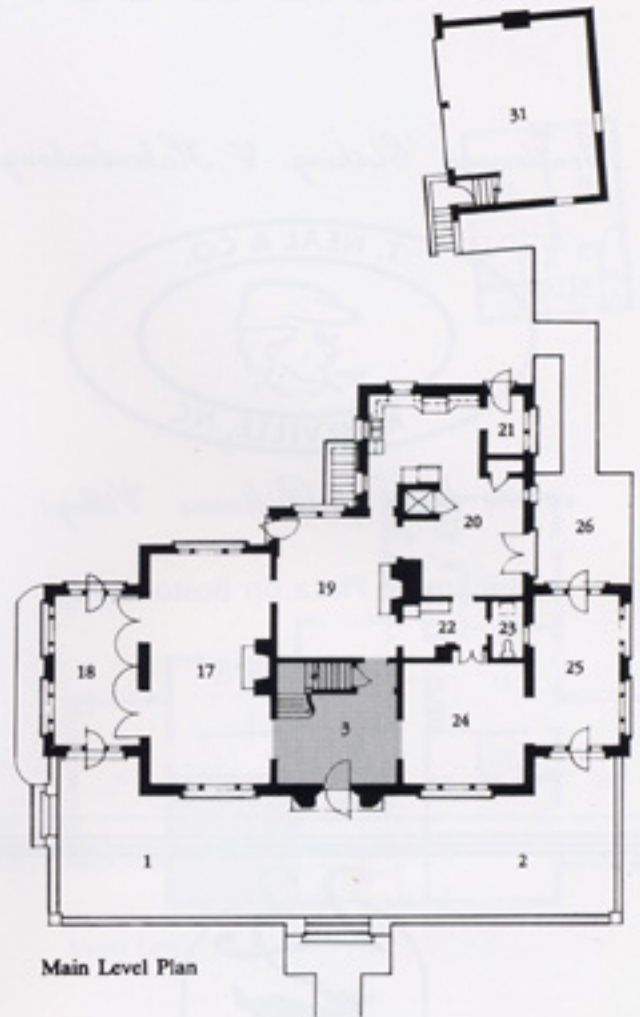

Main Level Plan



**Susan Nilsson, ASID**  
Susan Nilsson Interiors  
1000 Hendersonville Road  
Asheville, NC 28803  
(704) 274-4040